VISIT…

LANZAROTE Caliente.COM

BRING ME TO LIFE

Written by Ben Moody,
Amy Lee and David Hodges

Moderately ♩ = 96

Em Am/E

mp

(with pedal)

Em Am/E

How can you see in-to my eyes like o-pen doors

Em Am/E

lead-ing you down in-to my core where I've be-come so numb?

𝄋 *Verse:*

Em Am/E

1. With-out a soul, my spir-it sleep-
2. Now that I know what I'm with-out, you can't just leave
3. *See additional lyrics*

mf

© 2002 Zombies Ate My Publishing, Forthefallen Publishing and Dwight Frye Music, Inc. (BMI)
All Rights Administered by Dwight Frye Music, Inc. (BMI)
All Rights Reserved Used by Permission

MS
€21,45

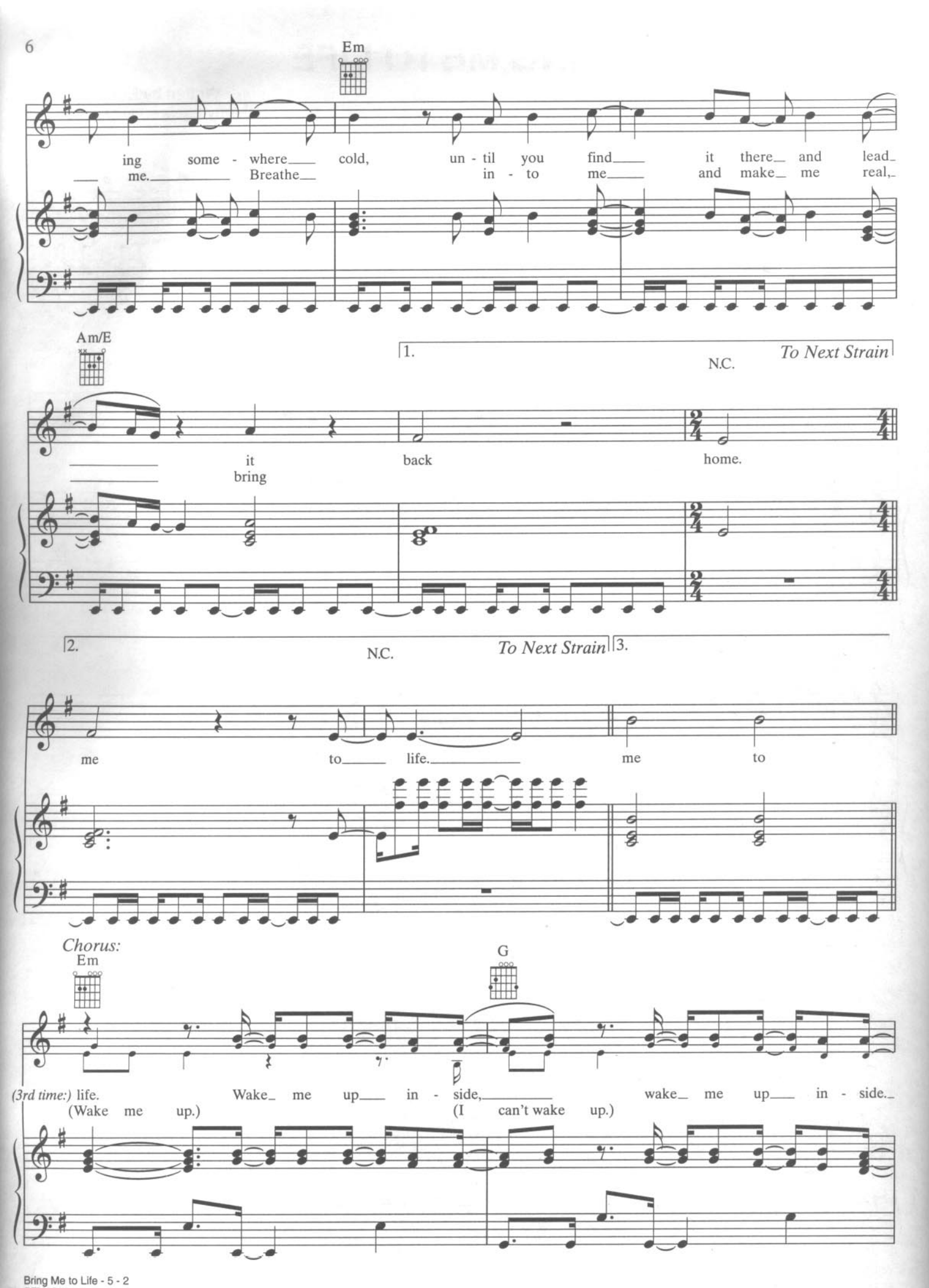
Em
ing some - where cold, un - til you find it there and lead
me. Breathe in - to me and make me real,
Am/E
1.
N.C.
To Next Strain
it back home.
bring
2.
N.C.
To Next Strain
3.
me to life. me to
Chorus:
Em
G
(3rd time:) life. Wake me up in - side, wake me up in - side.
(Wake me up.) (I can't wake up.)

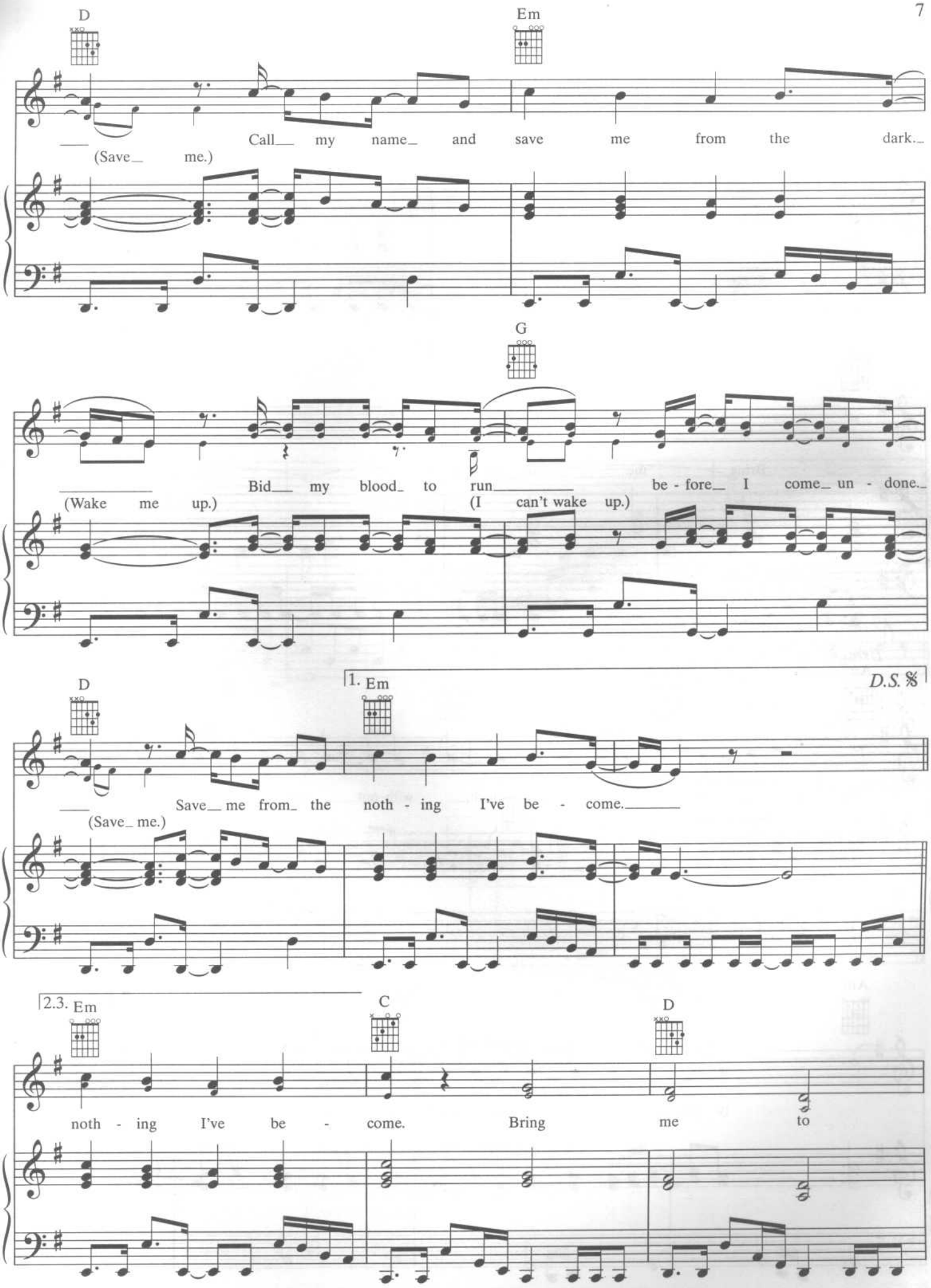
D
Em
Call my name and save me from the dark.
(Save me.)
G
Bid my blood to run be - fore I come un - done.
(Wake me up.)
(I can't wake up.)
D
1. Em
D.S. 𝄋
Save me from the noth - ing I've be - come.
(Save me.)
2.3. Em
C
D
noth - ing I've be - come. Bring me to

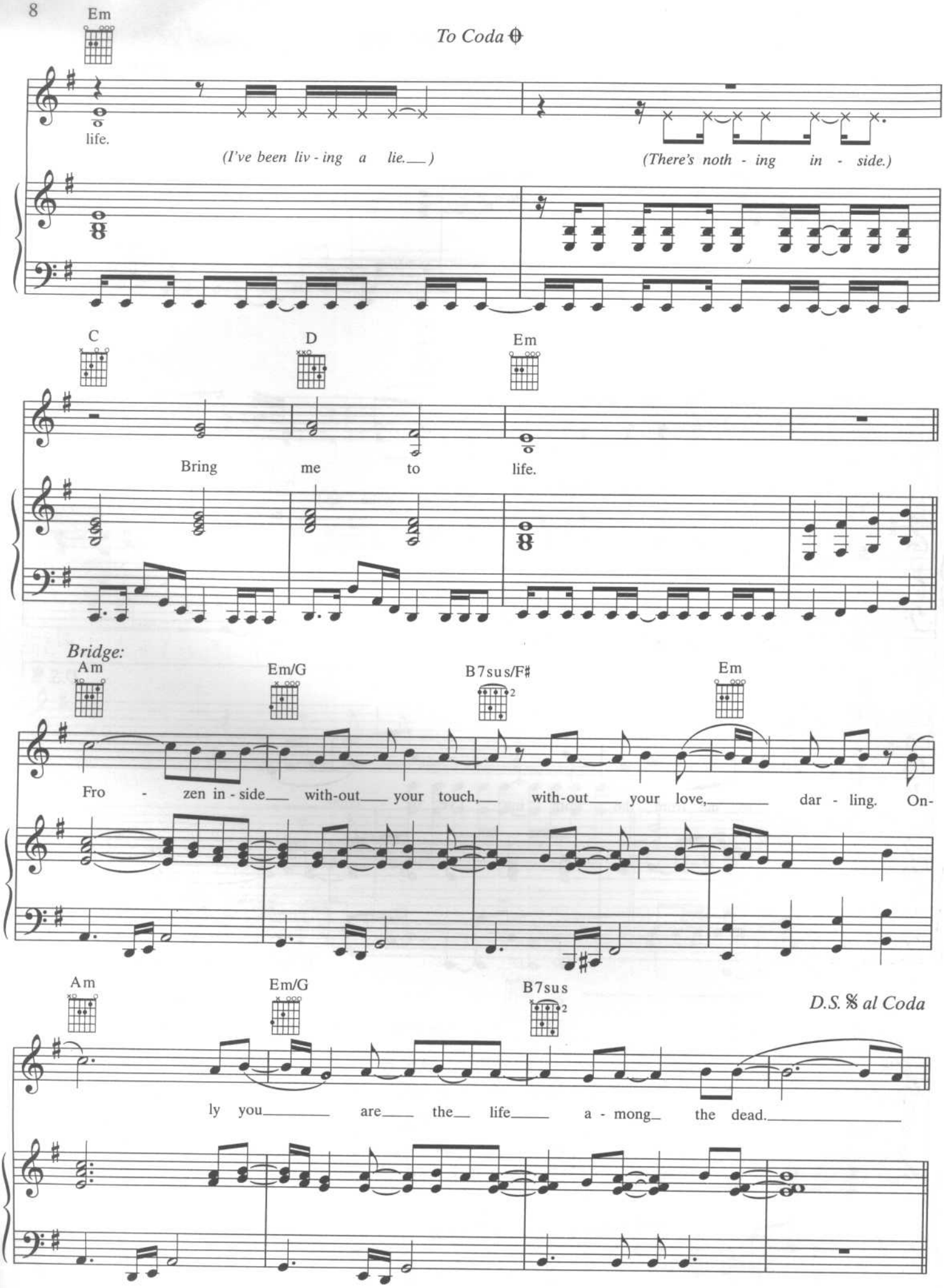
Em
To Coda
life.
(I've been liv - ing a lie.___)
(There's noth - ing in - side.)
C
D
Em
Bring me to life.
Bridge:
Am
Em/G
B7sus/F♯
Em
Fro - zen in - side___ with-out___ your touch,___ with-out___ your love,_____ dar - ling. On-
Am
Em/G
B7sus
D.S. 𝄋 al Coda
ly you_____ are___ the___ life___ a - mong_ the dead._____

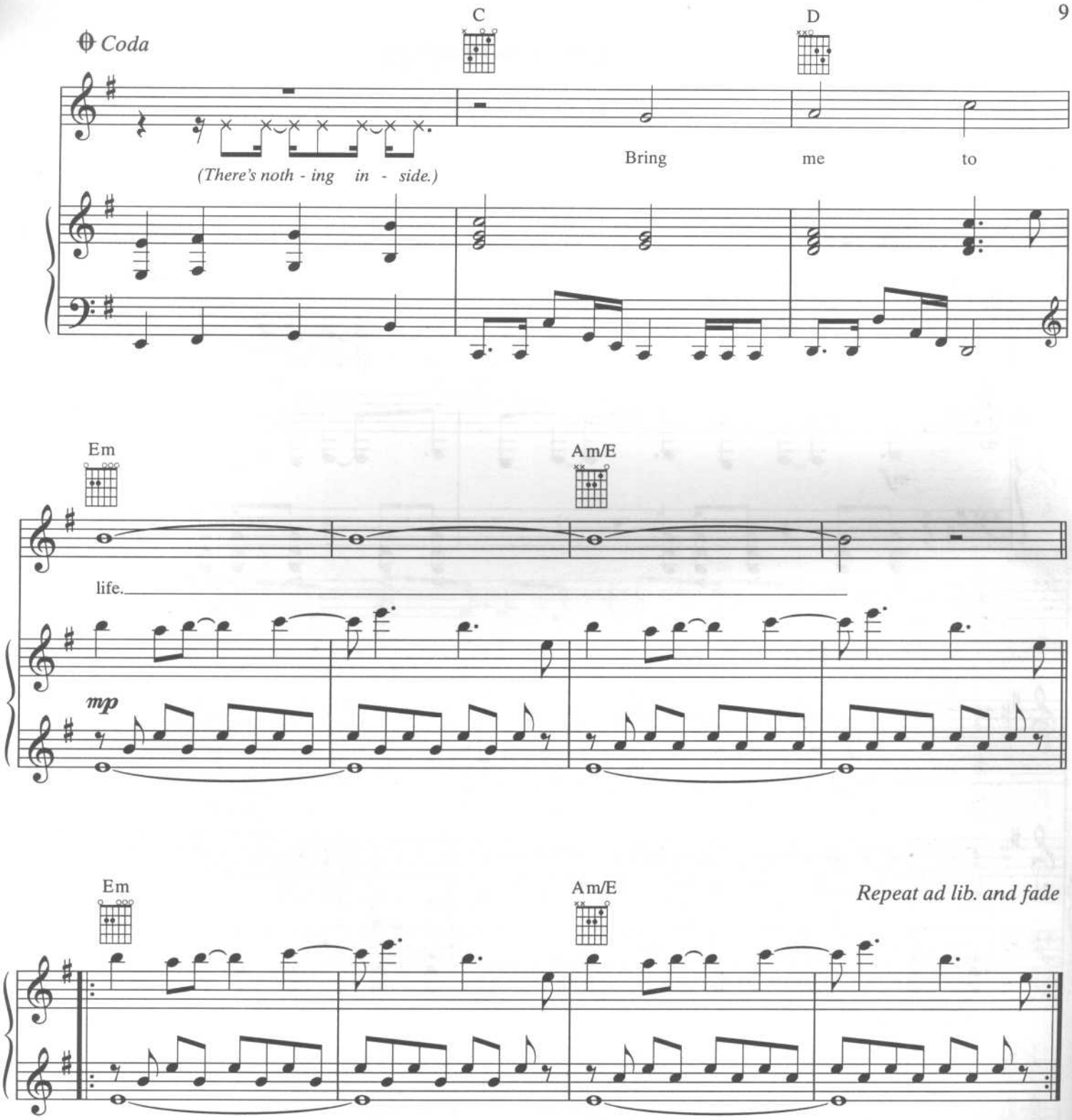

Verse 3:
All this time I can't believe I couldn't see.
Kept in the dark, but you were there in front of me.
I've been sleeping a thousand years, it seems.
Got to open my eyes to everything.
Without a thought, without a voice, without a soul.
Don't let me die here.
There must be something more.
Bring me to life.
(To Chorus:)